

# PERMIT

**CITY OF NAPOLEON - BUILDING DEPARTMENT**  
 255 West Riverview Avenue, Napoleon, Ohio 43545 - 419-592-4010

Permit No. 01599 Issued 8-4-88  
date

Job Location 121 Rohrs St.  
address

Lot 58 Springwells Add  
sub-div or legal discript

Issued By Eldon Huber  
building official

Owner Eldon Fuhrhop  
name tel.

Address 121 Rohrs St.

Agent Blair Plotts  
builder-eng.-etc. tel.

Address Co. Rd. N. McClure, Oh

Description of Use Residence

---

Residential 1  
no. dwelling units

Commercial \_\_\_\_\_ Industrial \_\_\_\_\_

New \_\_\_\_\_ Add'n. X Alter \_\_\_\_\_ Remodel \_\_\_\_\_

Mixed Occupancy \_\_\_\_\_

Change of Occupancy \_\_\_\_\_

Estimated Cost \$ 4500.00

FEES	BASE	PLUS	TOTAL
<input checked="" type="checkbox"/> BUILDING	\$9.00	\$38.00	\$47.00
<input type="checkbox"/> ELECTRICAL			
<input type="checkbox"/> PLUMBING			
<input type="checkbox"/> MECHANICAL			
<input type="checkbox"/> DEMOLITION			
<input type="checkbox"/> ZONING			
<input type="checkbox"/> SIGN			
WATER TAP			
SEWER TAP			
TEMP. ELECT.			
ADDITIONAL PLAN REVIEW	Struct. _____ hrs	Elect. _____ hrs	
TOTAL FEES.....	\$47.00		
LESS MIN. FEES PAID _____			
BALANCE DUE.....			

### ZONING INFORMATION

district	lot dimensions	area	front yd	side yds	rear yd
B			variance	OK	OK
max hgt	no pkg spaces	no ldg spaces	max cover	petition or appeal req'd	date appr
35'	2-min		35%	B2A 11-88	

### WORK INFORMATION:

Size: Length 24' Width 7' Stories 1 Porch  
Ground Floor Area 168

Height 12' Building Volume (for demo. permit) \_\_\_\_\_  
cu. ft.

Electrical: N/A brief description

Plumbing: N/A brief description

Mechanical: N/A brief description

Sign: N/A Dimensions Sign Area

Additional Information: Replace existing 12' x 7' porch with new 24' x 7' front porch, call for footing inspection & final inspection.

Date \_\_\_\_\_ Applicant Signature Eldon Fuhrhop AUG 04 1988  
owner-agent

**CITY OF NAPOLEON**

# INSPECTION RECORD

	UNDERGROUND			ROUGH-IN						FINAL		
	Type	Date	By	Type	Date	By	Type	Date	By	Type	Date	By
<b>PLUMBING</b>	Building Drains			Drainage, Waste & Vent Piping			Indirect Waste			Drainage, Waste & Vent Piping		
	Water Piping									Backflow Prevention		
	Building Sewer			Water Piping			Condensate Lines			Water Heater		
	Sewer Connection									FINAL APPROVAL		
<b>MECHANICAL</b>	Refrigerant Piping			Refrigerant Piping			Chimney(s)			Grease Exhaust System		
				Duct Furnace(s)			Fire Dampers			Air Cond. Unit(s)		
	Ducts/Plenums			Ducts/Plenums			<input type="checkbox"/> Radiant Htr(s) <input type="checkbox"/> Unit Htr(s)			Refrigeration Equipment		
				Duct Insulation			Pool Heater			Furnace(s)		
				Combustion Products Vents			Ventilation <input type="checkbox"/> Supply <input type="checkbox"/> Exhst.			FINAL APPROVAL		
<b>ELECTRICAL</b>	Conduits & or Cable			Conduits/Cable			<input type="checkbox"/> Range <input type="checkbox"/> Dryer			Temp Service Temp Lighting		
	Grounding & or Bonding			Rough Wiring			<input type="checkbox"/> Generator(s) <input type="checkbox"/> Motors			Fixtures Lampholders		
	Floor Ducts Raceways			Service Panel Switchboard			<input type="checkbox"/> Water Htr <input type="checkbox"/> Welder			Signs		
	Service Conduit			Busways Ducts			<input type="checkbox"/> Heaters <input type="checkbox"/> Heat Cable			Electric Mtr. Clearance		
	Temporary Power Pole			Subpanels			<input type="checkbox"/> Duct Htr(s) <input type="checkbox"/> Furnace(s)			FINAL APPROVAL		
<b>BUILDING</b>	Location, Set-backs, Esmt(s)	8/9		Exterior Wall Construction			Roof Covering Roof Drainage			Smoke Detector		
	Excavation	8/9	5/1				Exterior Lath			Demolition (sewer cap)		
	Footings & Reinforcing						<input type="checkbox"/> Interior Lath <input type="checkbox"/> Wallboard					
	Floor Slab			Interior Wall Construction			Fire Wall(s)			Building or Structure		
	Foundation Walls			Columns & Supports			Fireplace Chimney					
	Sub-soil Drain			Crawl Space <input type="checkbox"/> Vent <input type="checkbox"/> Access			Attic <input type="checkbox"/> Vent <input type="checkbox"/> Access					
	Piles			Floor System(s)						FINAL APPROVAL BLDG. DEPT.	12/20	5/1
			Roof System			Special Insp Reports Rec'd			Certificate of Occupancy Issued			
<b>ADDITIONAL</b>	INSPECTIONS, CORRECTIONS, ETC.						INSPECTIONS, CORRECTIONS, ETC.					
	200701 26 2712 VENTILATION						12/20 5/1					

# PERMIT

## CITY OF NAPOLEON - BUILDING DEPARTMENT

01599 255 West Riverview Avenue, Napoleon, Ohio 43545 - 419-592-4010

Permit No. [REDACTED] Issued 8-4-88  
date

Job Location 121 ROARS ST  
address

Lot 58 SPRINGWELLS ADD  
sub-div or legal discript

Issued By 5  
building official

Owner ELDON FOHRHOP 592-1178  
name tel.

Address 121 ROARS ST

Agent BLAIR PLOTTS  
builder-eng -etc. tel.

Address CO RD, N MACCLURK OHIO

Description of Use RESIDENCE

---

Residential 1  
no. dwelling units

Commercial \_\_\_\_\_ Industrial \_\_\_\_\_

New \_\_\_\_\_ Add'n. X Alter \_\_\_\_\_ Remodel \_\_\_\_\_

Mixed Occupancy \_\_\_\_\_

Change of Occupancy \_\_\_\_\_

Estimated Cost \$ 4500.00

FEES	BASE	PLUS	TOTAL
BUILDING	9.00	38.00	47.00
ELECTRICAL			
PLUMBING			
MECHANICAL			
DEMOLITION			
ZONING			
SIGN			
WATER TAP			
SEWER TAP			
TEMP. ELECT.			
ADDITIONAL PLAN REVIEW	Struct. _____ hrs	Elect. _____ hrs	
TOTAL FEES.....			47.00
LESS MIN. FEES PAID _____			
BALANCE DUE.....			

### ZONING INFORMATION

district	lot dimensions	area	front yd	side yds	rear yd
B			VARIANCE	OK	OK
max hgt	no pkg spaces	no ldg spaces	max cover	petition or appeal req'd	date appr
35'	2-MIN		35%	BZA 11-88	

### WORK INFORMATION:

Size: Length 24' Width 7' Stories 1 PORCH Ground Floor Area 168

Height 12' Building Volume (for demo. permit) \_\_\_\_\_ cu. ft.

Electrical: NA brief description

Plumbing: NA brief description

Mechanical: NA brief description

Sign: NA Dimensions \_\_\_\_\_ Sign Area \_\_\_\_\_

Additional Information: REPLACE EXISTING 12'x7' PORCH WITH NEW 24'x7' FRONT PORCH CALL FOR FOOTING INSTRUCTION & FINAL INSPECTION

Date \_\_\_\_\_ Applicant Signature \_\_\_\_\_ owner-agent





CITY OF NAPOLEON  
BUILDING INSPECTION DEPARTMENT  
APPLICATION FOR BUILDING PERMIT  
(Please print or type)

The undersigned hereby makes application for construction, installation, or alteration work as herein specified, agreeing to do all such work in strict accordance with the City of Napoleon's adopted Building Codes.

Location of project 121 Roberts St. Cost of project 4600  
Owner's Name Eider Fuhrop Address 121 Roberts St.  
Contractor Blain Platts Telephone No. 256-6225  
Address Center Road N McClure O 43534

Lot Information: (Not required for siding job)

Lot No. 58 Subdivision Springwell Ad.  
Zoning District \_\_\_\_\_ Lot Size 225 ft. X 165 ft. Area \_\_\_\_\_ sq. ft.  
Setbacks: Front 13'3 Right Side 5'5 Left Side 35 Rear 101

Work Information:

Residential Residential Commercial \_\_\_\_\_ Industrial \_\_\_\_\_  
New Construction \_\_\_\_\_ Addition Addition Remodel \_\_\_\_\_  
Accessory Building \_\_\_\_\_ Siding \_\_\_\_\_  
(Specific Type)

Brief Description of Work:-----

Size: Length 24' Width 7' No. of Stories 1  
Area: 1st Floor 168 sq. ft. Basement \_\_\_\_\_ sq. ft.  
2nd Floor \_\_\_\_\_ sq. ft. Accessory Bldg. \_\_\_\_\_ sq. ft.  
3rd Floor \_\_\_\_\_ sq. ft. Other \_\_\_\_\_ sq. ft.

Additional Information: Extension on front porch  
6' on each side 8" on width

APPLICATION FOR PERMIT SHALL BE ACCOMPANIED BY TWO COMPLETE SETS OF PLANS INCLUDING: ELEVATIONS, FLOOR PLANS, CROSS SECTIONS AND PLOT PLAN. IF ADDITION OR REMODELING, SHOW ALL EXISTING STRUCTURES AND THEIR SIZE AND LOCATION. ALL PLANS SHALL BE DRAWN TO SCALE.

Date 7/11/88 Applicant's Signature Eider Fuhrop

PERMIT NO.

PERMIT FEE \$



# 121 Rohrs St

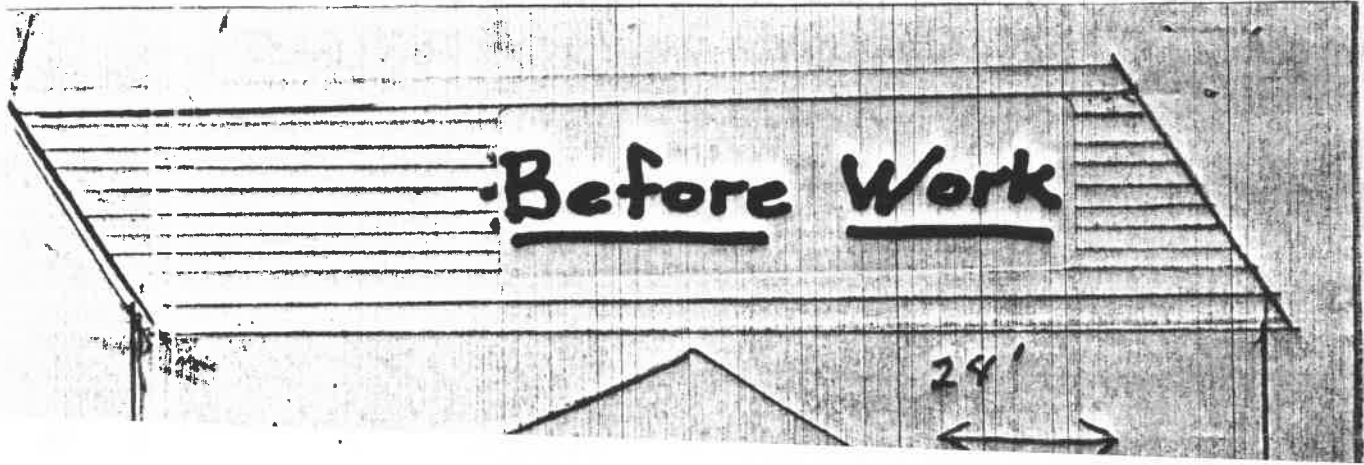
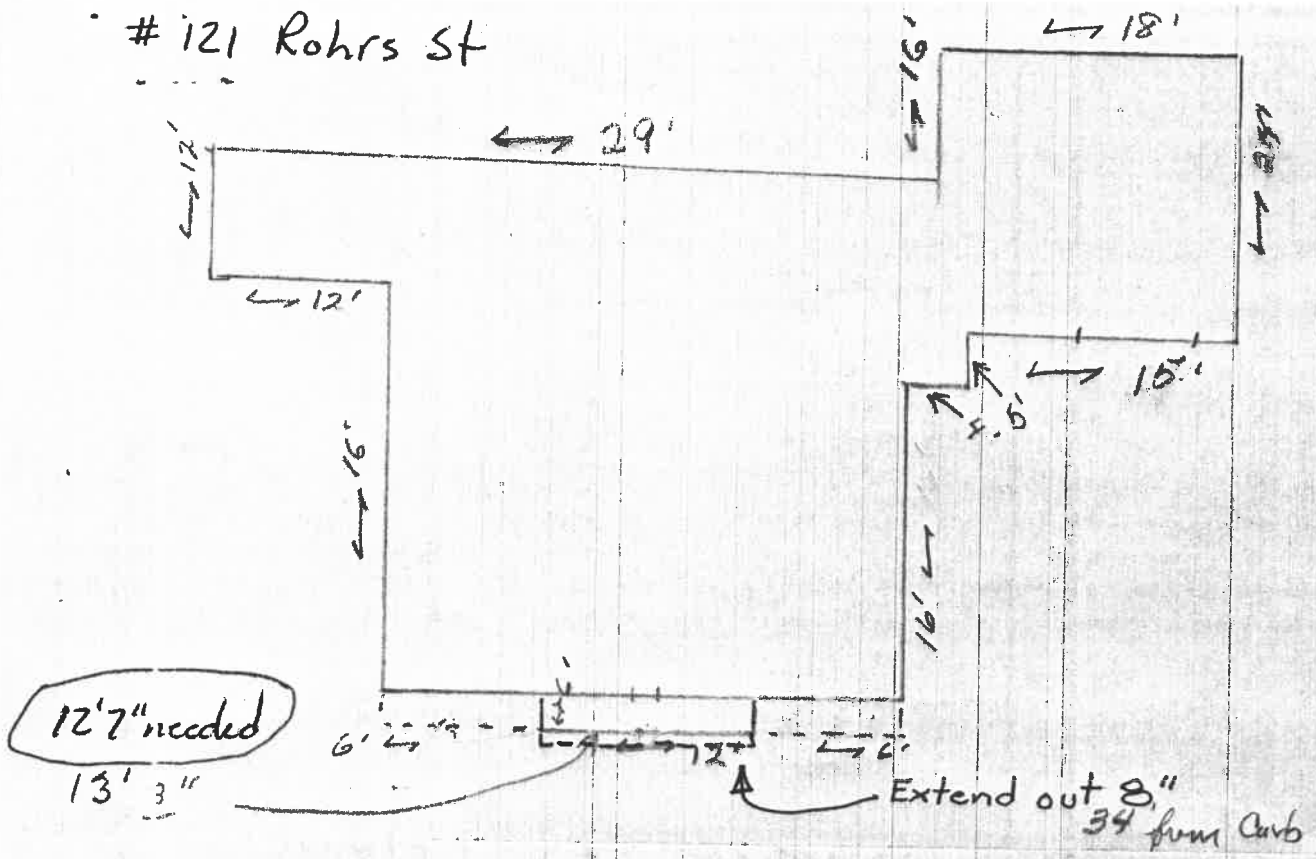





2" x 8" Ridge Pole

2" x 8" Rafter

Roofing:

1/2" 4 Ply Plywood

15" Felt Tar Paper

240" 3 in Shingles

4.5" 12 Pitch (Approx)

Ceiling:

2" x 4" Joists

White Aluminum

2" x 8" Box Beam

8" Aluminum Posts (20,000 lbs Per Post)

4" Reinforced Concrete Floor

Line Beam

6' 10"

8" Concrete Block

8" x 16" Concrete Footer

32"

Elden Fuhrop

121 Robrs Napoleon, Ohio



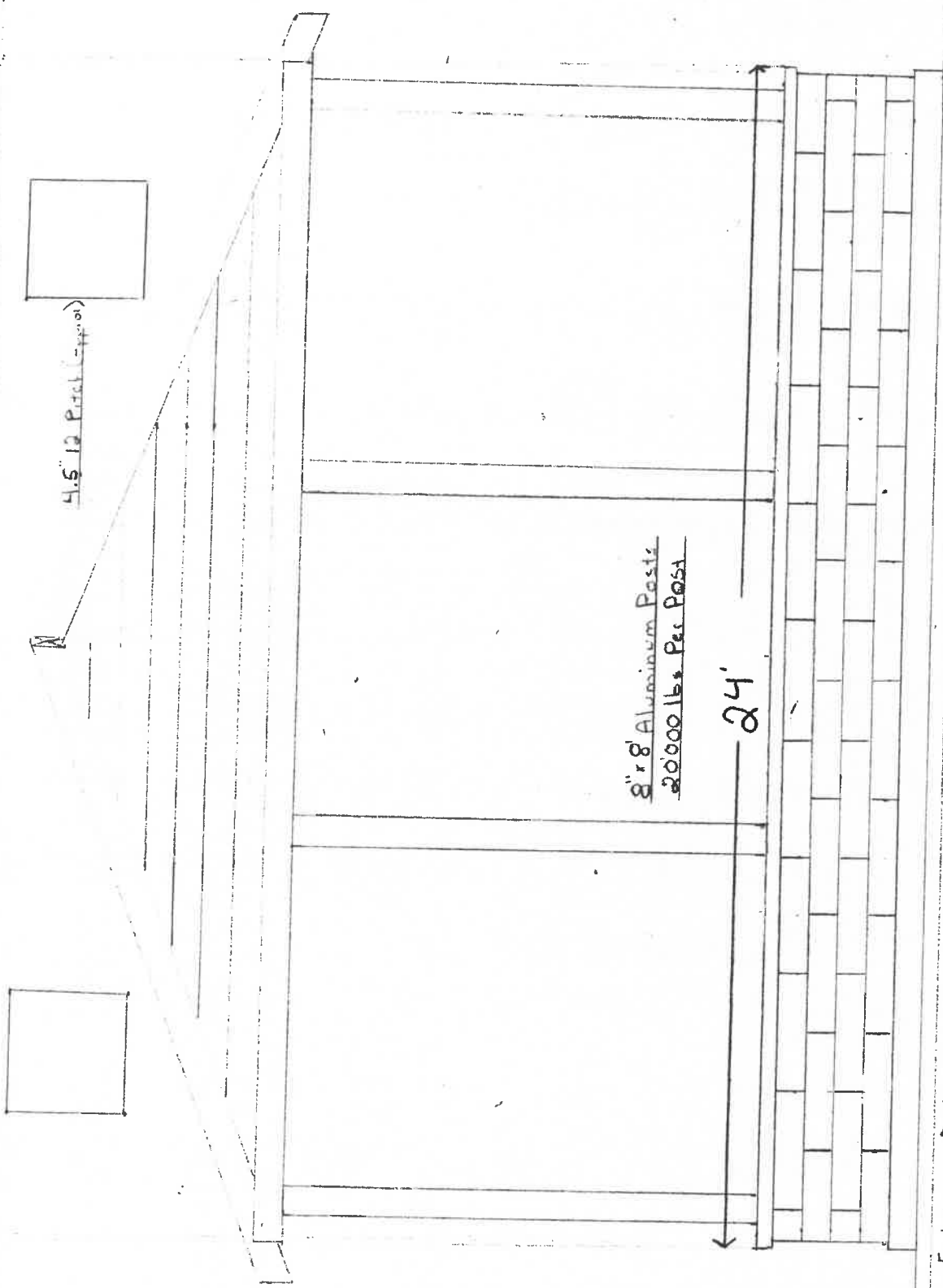

4.5' 10" Purlin (top of)

8" x 8" Aluminum Posts  
20000 lbs. Per Post

24'

Elden Fuhrer  
121 Rohrs Napoleon, Ohio

